LASER®

6177

Suspension Castle Nut Socket - Aprilia

Four toothed castle nut socket for Aprilia swinging arms which allows for loosening and tightening of the swing arm nut.

Additional Information

- Application: Aprilia RS125.
- Drive: 19mm socket.
- Dimensions: external 30mm; internal 24.5mm; teeth: 4mm x 5mm.
- Manufactured from medium carbon steel, heat treated and chrome plated.
-

http://lasertools.co.uk/product/6177

TOOL CONNECTION

Distributed by The Tool Connection Ltd.
Kineton Road | Southam | Warwickshire | CV47 0DR
T | +44 (0) 1926 815 000 **F** | +44 (0) 1926 815 888
E | info@toolconnection.co.uk www.toolconnection.co.uk

LASER Kamasa Gunson Connect POWER TEC

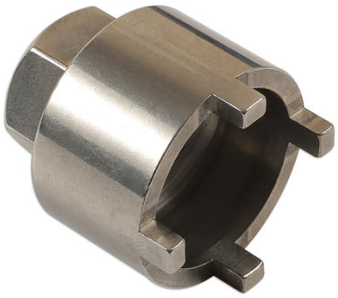

TOOL CONNECTION

Distributed by The Tool Connection Ltd.
Kineton Road | Southam | Warwickshire | CV47 0DR
T | +44 (0) 1926 815 000 **F** | +44 (0) 1926 815 888
E | info@toolconnection.co.uk www.toolconnection.co.uk

LASER Kamasa Gunson Connect Workshop Consumables POWER TEC